

# Patient report

Bio-Rad                      DATE: 04/26/2019  
D-10                          TIME: 04:40 PM  
S/N: #DJ4I016123        Software version: 4.20-2  
Sample ID:                    10445793  
Injection date              04/26/2019 04:32 PM  
Injection #: 26              Method: HbA1c  
Rack #: ---                  Rack position: 4

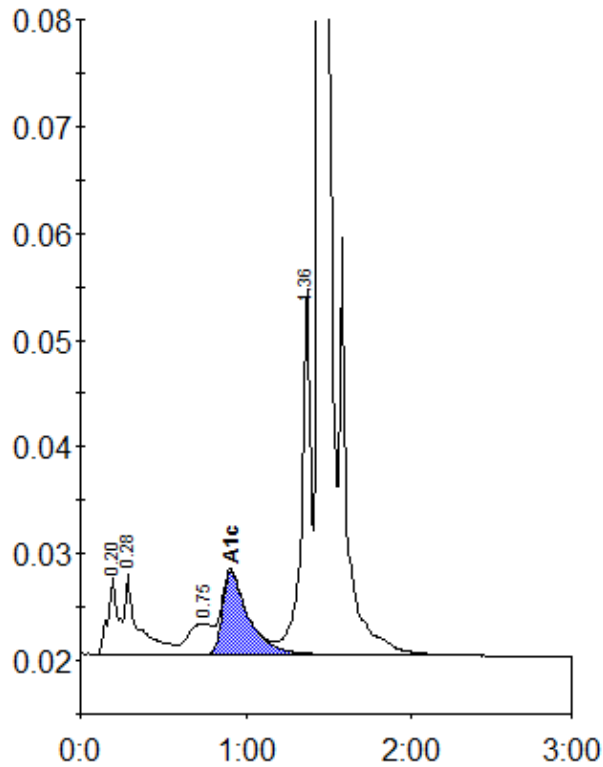

Peak table - ID: 10445793

Peak	R.time	Height	Area	Area %
A1a	0.20	7196	31103	1.7
A1b	0.28	7585	42382	2.3
LA1c/CHb-1	0.75	2910	29454	1.6
A1c	0.91	7741	83976	6.3
P3	1.36	34334	134069	7.1
A0	1.44	513503	1556911	82.9
Total Area:		1877895		

Concentration:	%
A1c	6.3